

Painel 2:

# Startups

---

---

---

PORTAL TELEMEDICINA



investepiaui



PLATAFORMA  
TELEDIAGNÓSTICO E  
MONITORAMENTO











2.500 KM



**COARI, AMAZONAS**

*EXAME ENVIADO DIRETO DO  
APARELHO*



**SÃO PAULO**

*CARDIOLOGISTA LAUDA EM  
MINUTOS*

# INTEGRADO em 90% MARCAS DE EQUIPAMENTO

---



# PLATAFORMA

## Web, Android, iOS

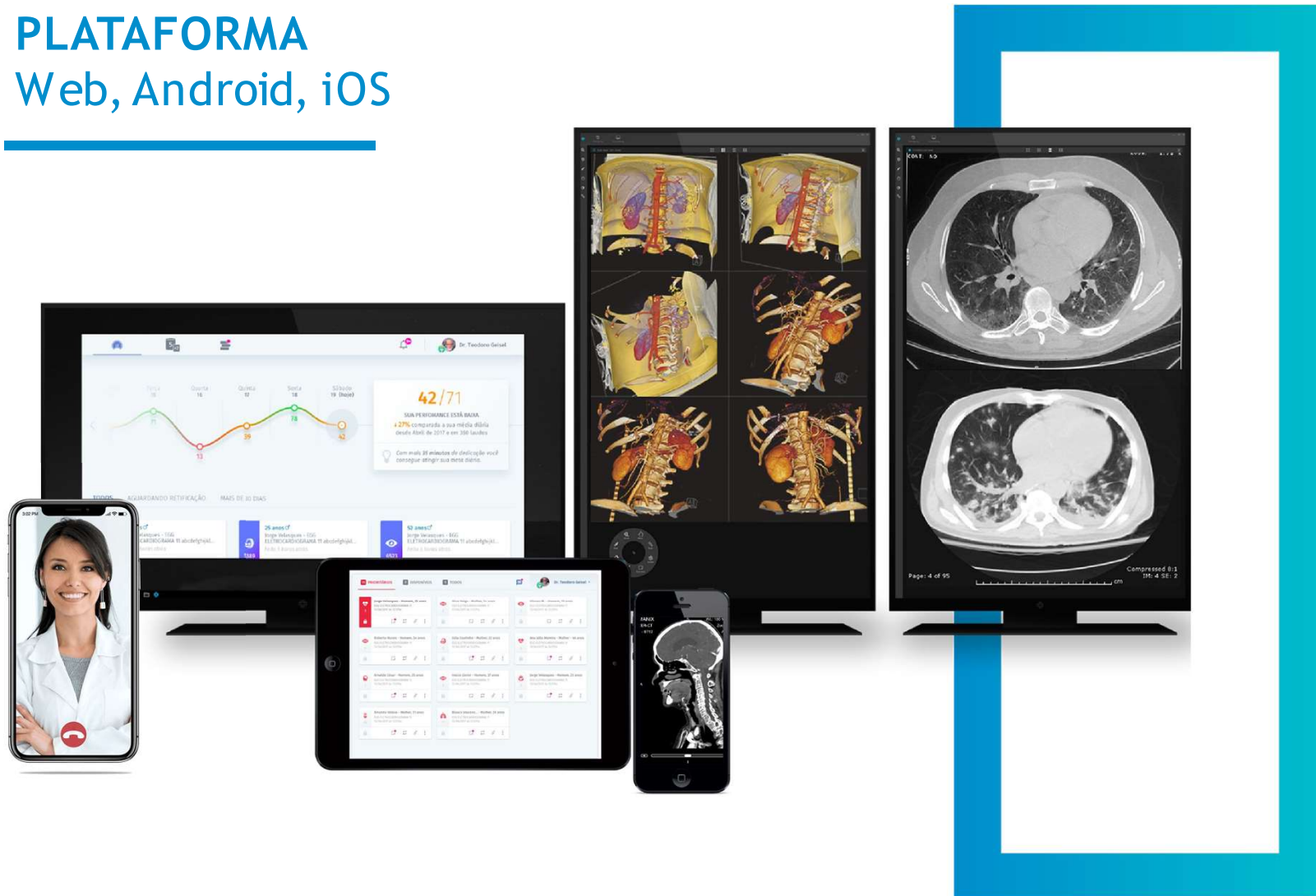

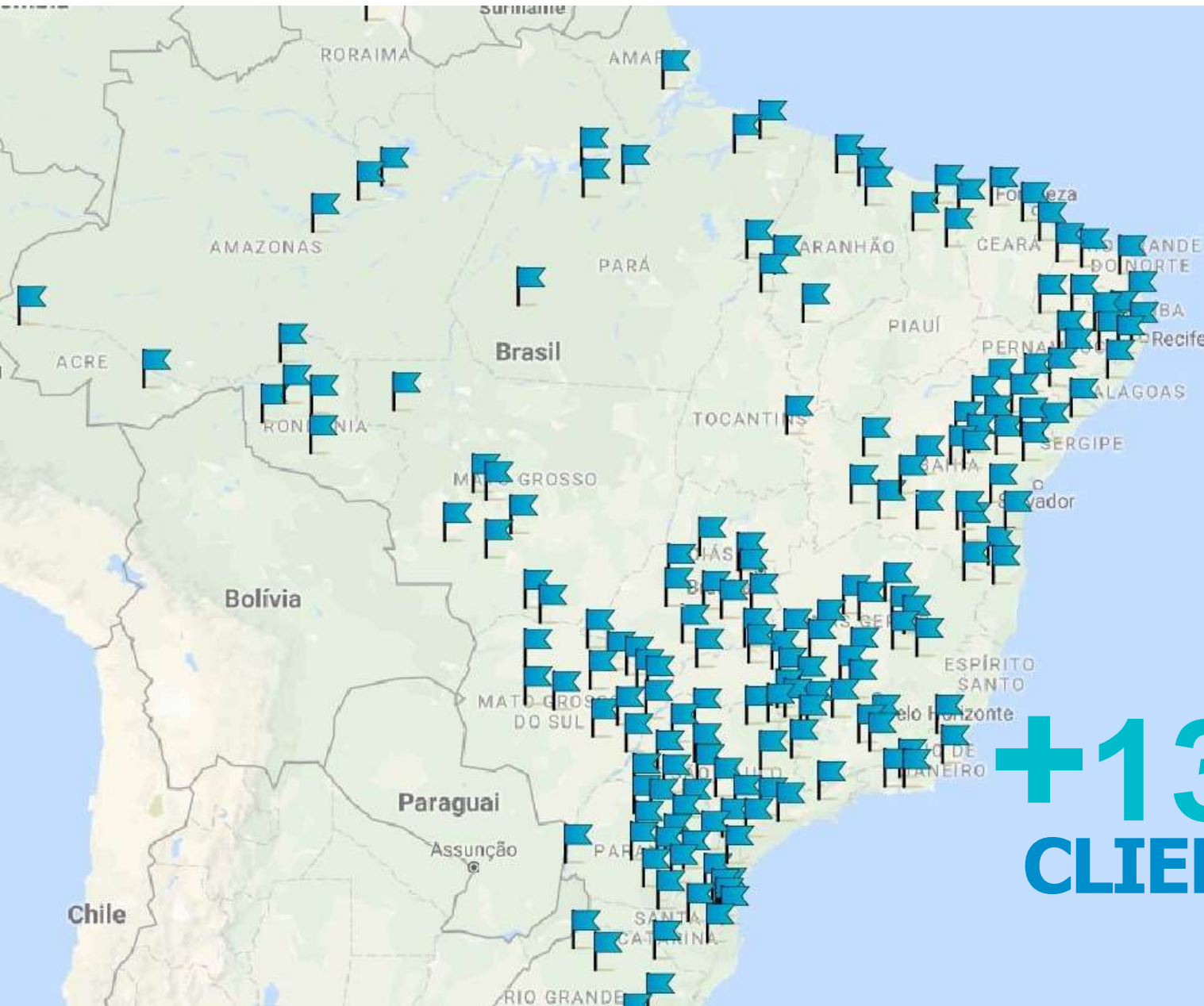

PRESENTE EM

**+700**  
CIDADES

**+1300**  
CLIENTES



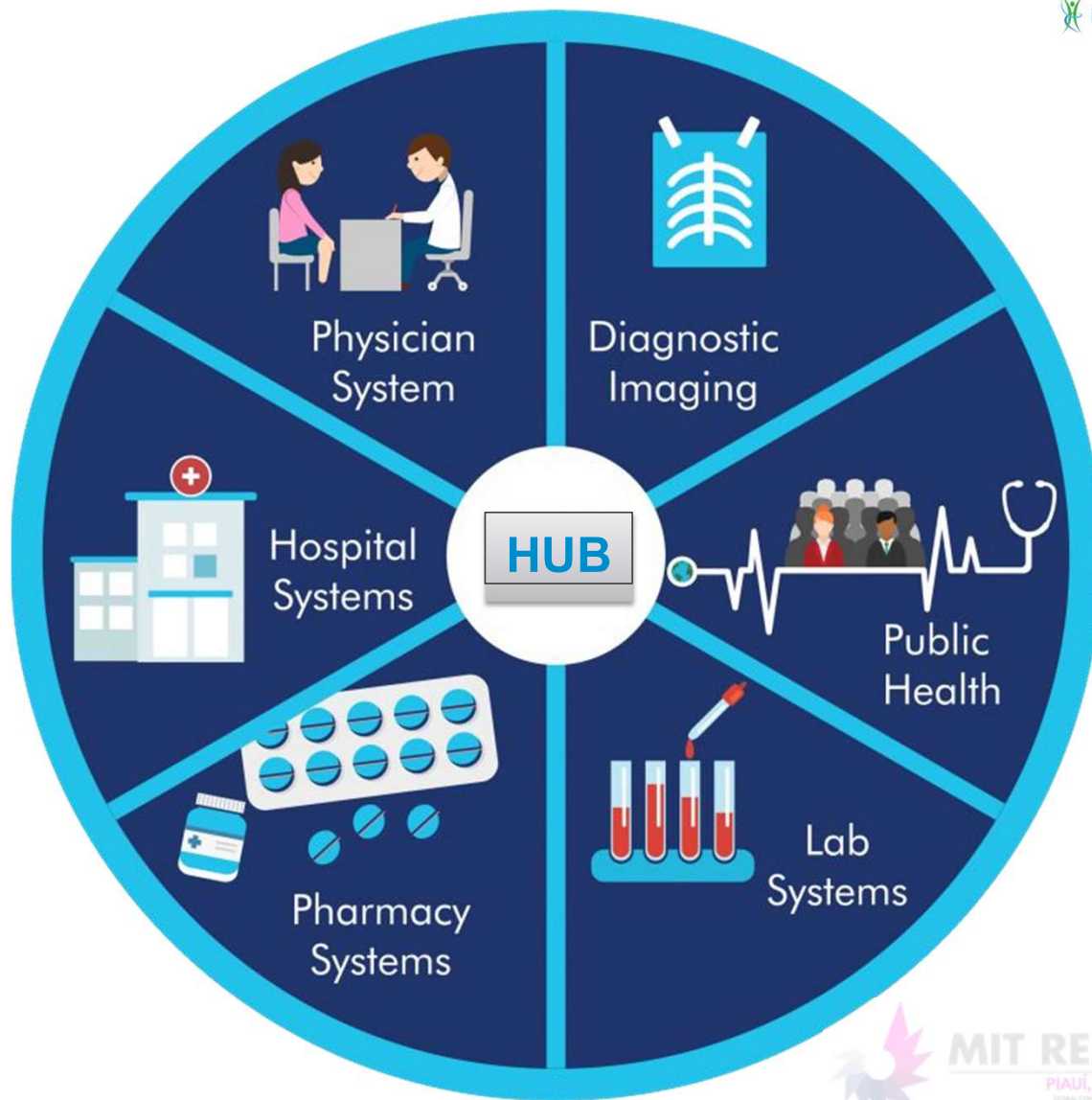

# SISTEMA DE APOIO À DECISÃO

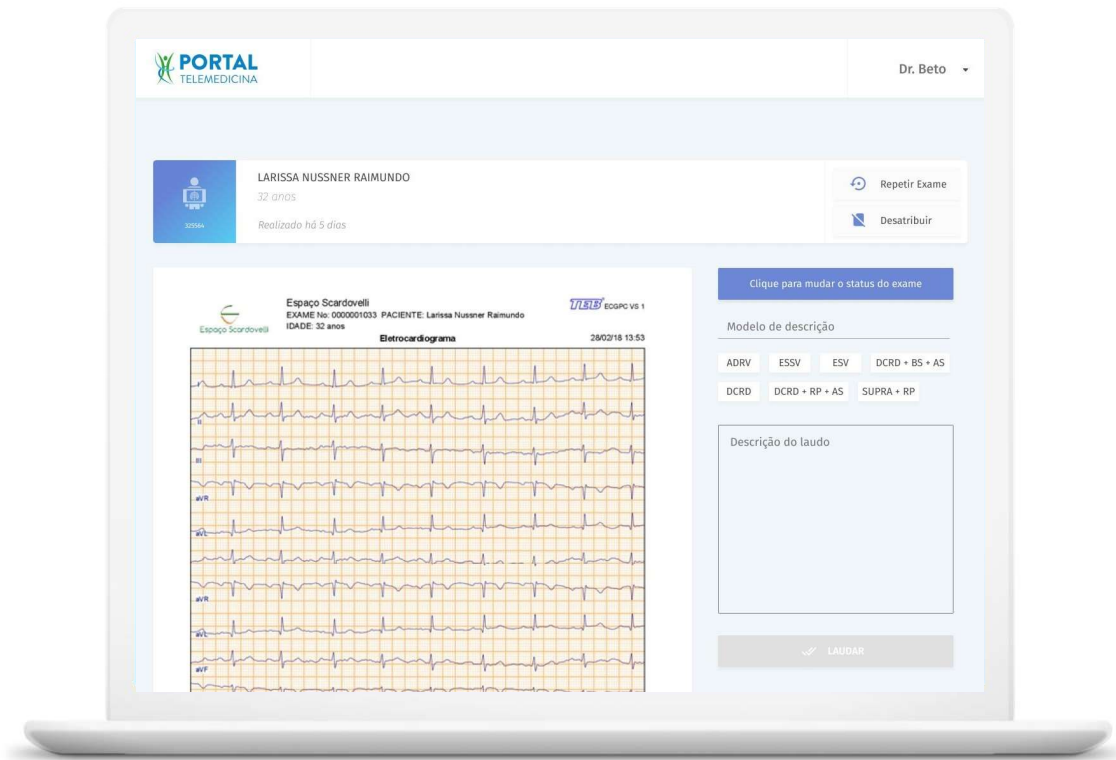

# DETECÇÃO AUTOMÁTICA DE DOENÇAS

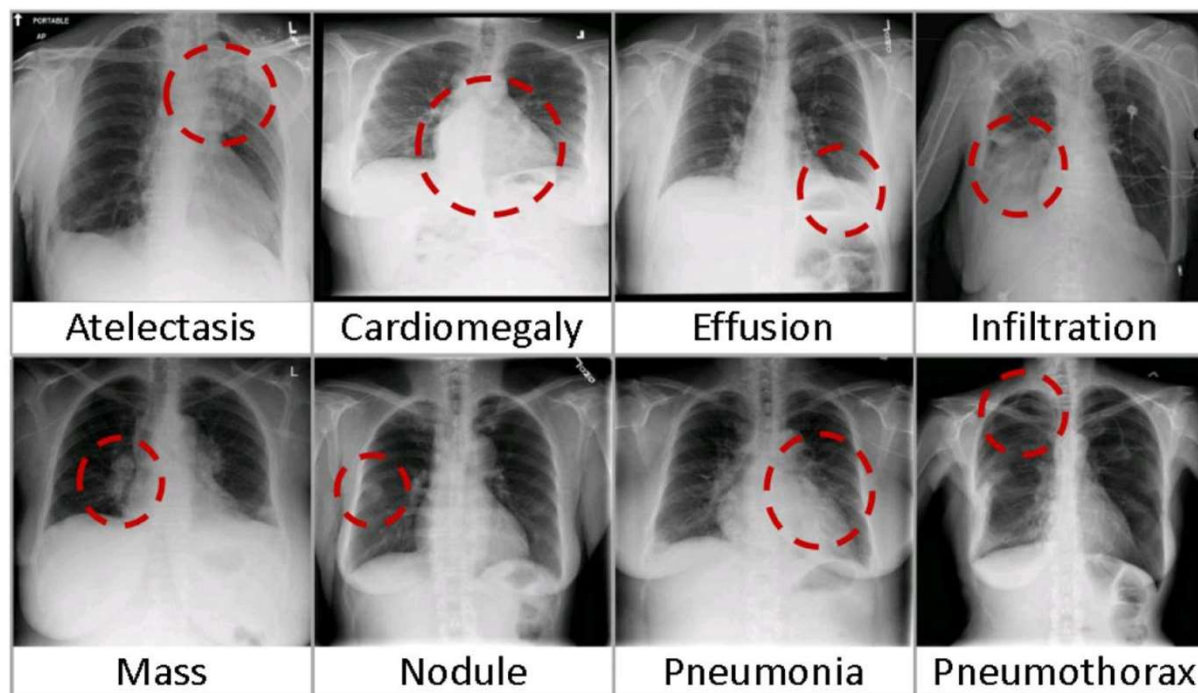

# REDE NEURAL PROFUNDA

---





# REDE NEURAL PROFUNDA

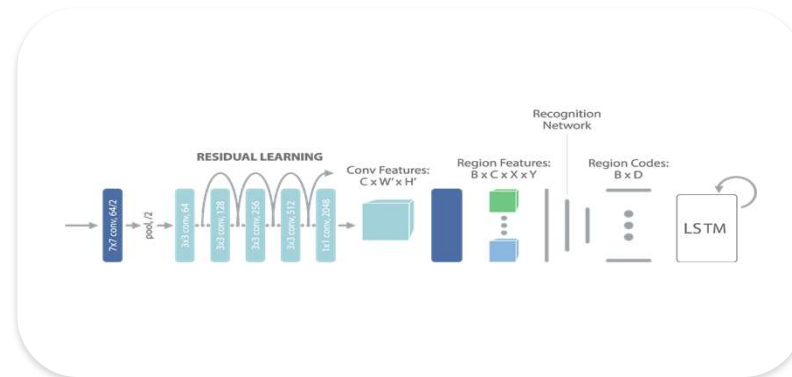

# REDE NEURAL PROFUNDA

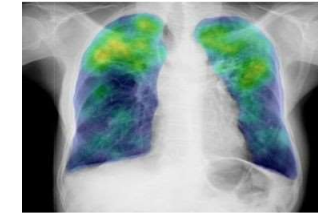
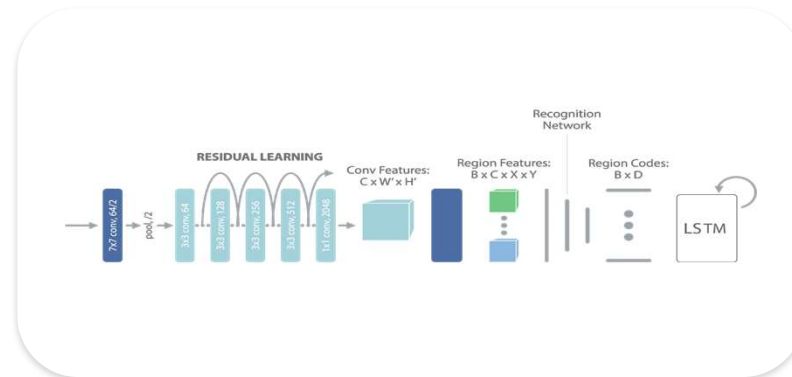

# REDE NEURAL PROFUNDA

← DETECÇÃO

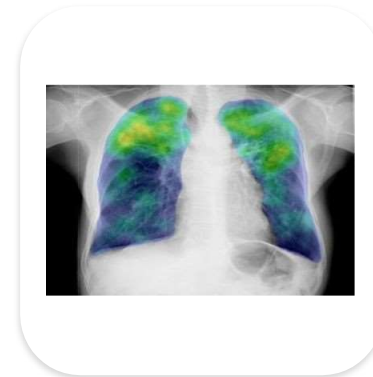
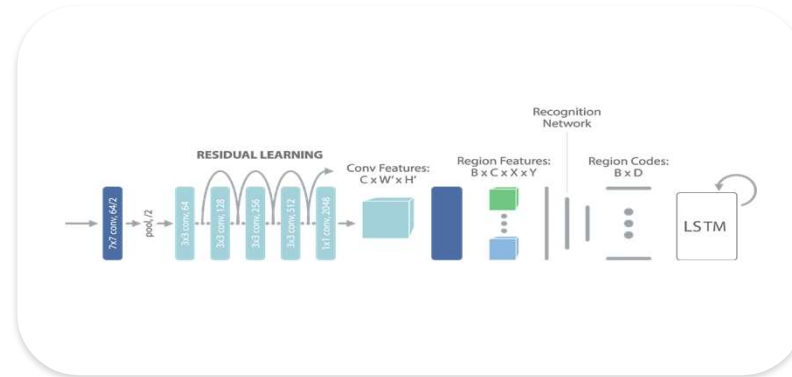

# REDE NEURAL PROFUNDA

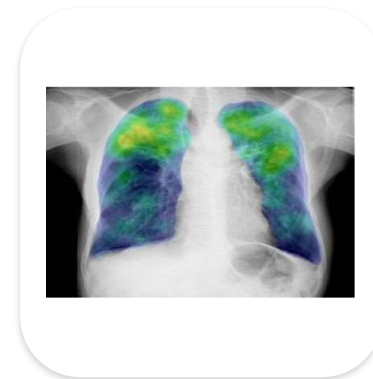
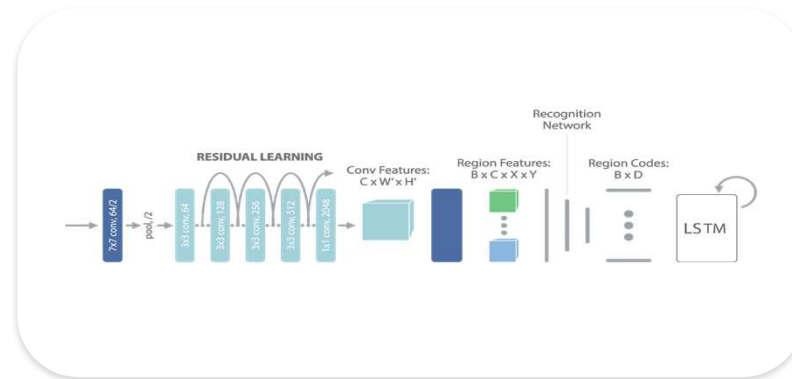
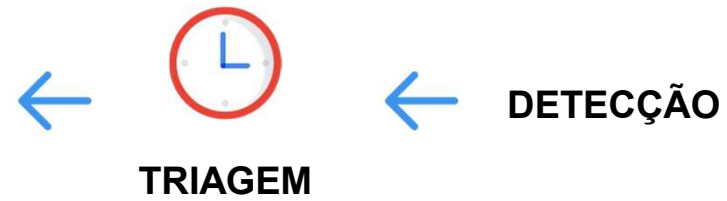



# REDE NEURAL PROFUNDA

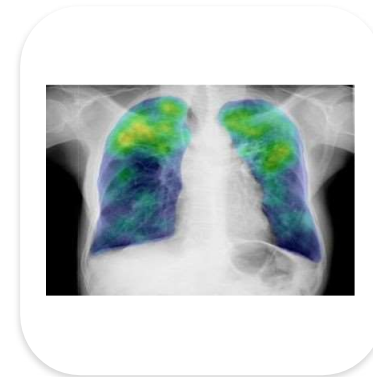
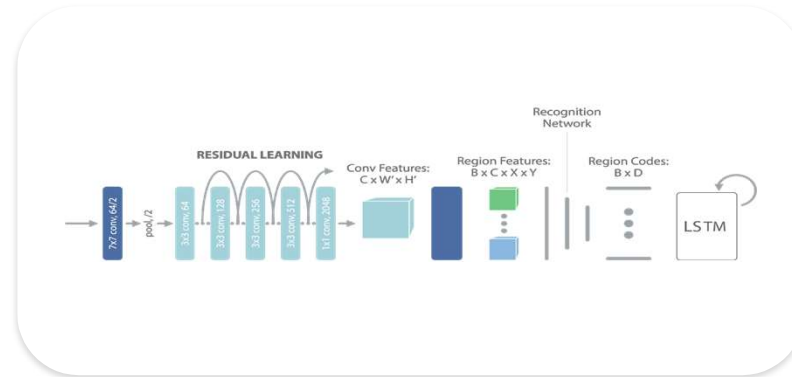
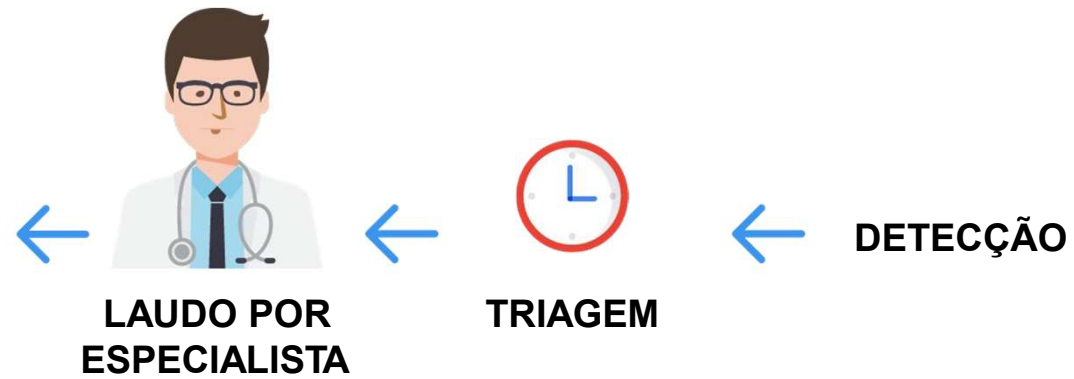

# REDE NEURAL PROFUNDA

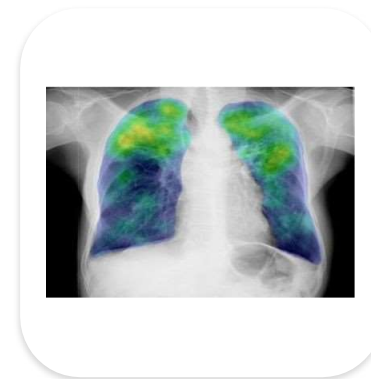
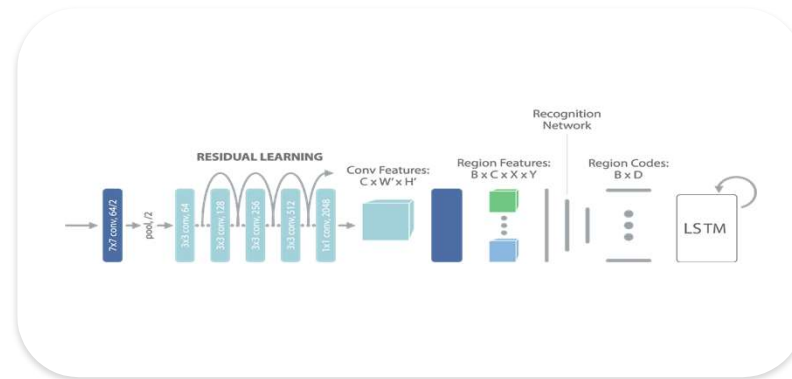



# PORTAL

## TELEMEDICINA

cm123e2e
MARIA JOANA EZE SILVA
FEMININO
52 ANOS

**Localização**

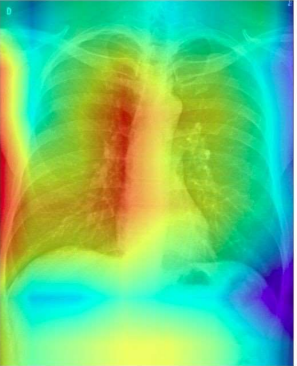

pacidade  60% Weak Strong

**Prioridade** Baixa Alta

Achados	Presença	Probabilidade	
Disease caused by severe acute respiratory syndrome coronavirus 2	Clue	66%	<a href="#">Details</a>
Disease caused by severe acute respiratory syndrome coronavirus 2	Clue	50%	
Effusion	Clue	50%	
Standard chest x-ray abnormal	Clue	50%	
Consolidation	Clue	50%	
Pneumonia	Negated	50%	
Infiltration	Present	50%	
Standard chest X-ray normal	Present	50%	
Standard chest X-ray normal	Negated	50%	

PORTAL TELEMEDICINA
 ← Voltar
Fairness Analysis
Pneumothorax
Version: v7
Dr. Beto

**Group selection**

Gender: All | Source: Hermes Pardini | Physician: All | Pre-existing condition: None | Start: 09/27/2019 | End: 10/23/2019 | Patients: 11,077

**Clue** Sensitivity: 85%

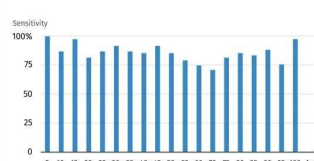
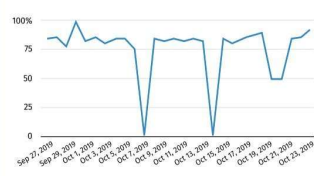

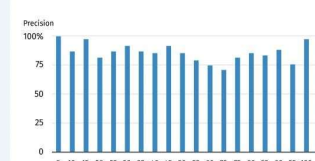
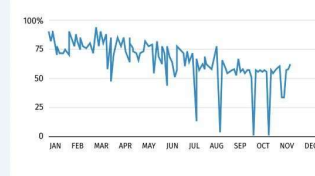

**Presence** Precision: 89,7%



# MONITORAMENTO IA SINAIS VITAIS

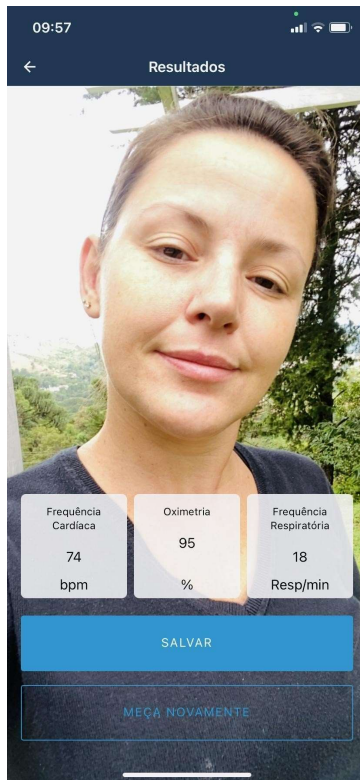

FREQUÊNCIA  
CARDÍACA



STRESS



FREQUÊNCIA  
RESPIRATÓRIA





# Acesso universal à medicina com credibilidade

----- NAVEGAÇÃO EM ÁREA ABERTA ----->

----- NAVEGAÇÃO EM ÁREA LOGADA ----->

## SUSPEITA

Paciente com sintomas de gripe, dor de cabeça, garganta, etc.



“Suspeito que meus sintomas sejam COVID-19”

## PROCURA

Falta de info e atendimento médico.



“Não tenho suporte e estou com medo”

## ACESSO

Acesso à plataforma online (desktop/app).

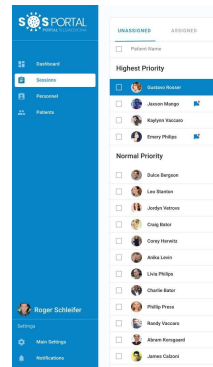

“Encontrei info que podem me ajudar e me acalmam”

## LOGIN

Agendamento de consultas.

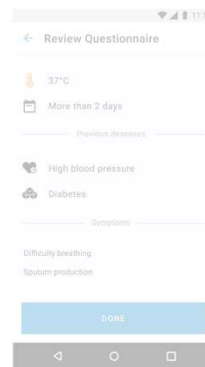

“Vou marcar um atendimento com um especialista”

## TRIAGEM

Atendimento personalizado.

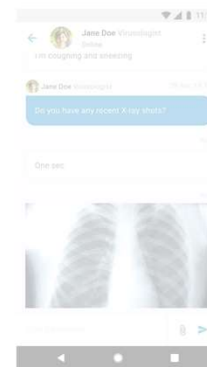

“Busco uma opinião médica sobre meus sintomas”

## TELECONSULTA

Avaliação da equipe especializada.



“Ufa! Consegui um atendimento e me sinto amparado”

## ACOMPANHAMENTO

Guia de exames e receituários médicos.

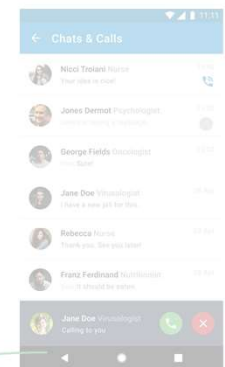

“Agora consigo manter o controle sobre minha consulta.”



MIT REAP  
PIAUI, BRAZIL  
GLOBAL DIGITAL HEALTH 2023-2024

investepiaui

# Inovação na área de saúde e integração de softwares

----- NAVEGAÇÃO EM ÁREA ABERTA ----->

----- NAVEGAÇÃO EM ÁREA LOGADA ----->

## SUSPEITA

Paciente com sintomas suspeitos



*“Suspeito que meus sintomas sejam COVID-19”*

## PROCURA

Falta de infos e atendimento médico



*“Não tenho suporte e estou com medo de morrer”*

## ACESSO

Acesso à plataforma online (desktop/app)

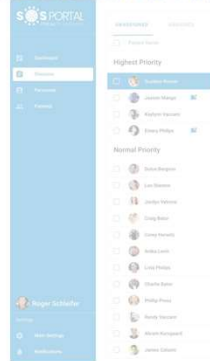

*“Encontrei infos que podem me ajudar e me acalmam”*

## LOGIN

Agendamento de consultas

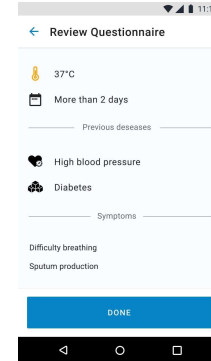

*“Vou marcar um atendimento com um especialista”*

## TRIAGEM

Atendimento especializado

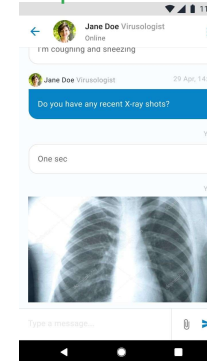

*“Busco uma opinião médica sobre meus sintomas”*

## TELECONSULTA

Avaliação de equipe especializada

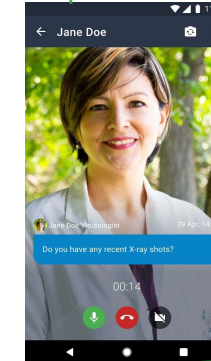

*“Ufa! Consegui um atendimento e me sinto amparado.”*

## ACOMPANHAMENTO

Guia de exames e receituários médicos

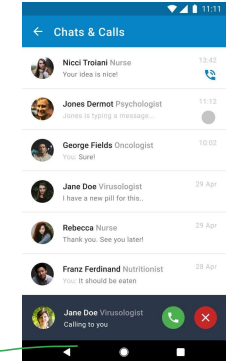

*“Agora consigo manter o controle sobre minha saúde”*

# PARCERIAS

---

 PORTAL TELEMEDICINA



# Reconhecimentos Internacionais



UNITED NATIONS

Eleita pela **ONU** como uma das 10 empresas do mundo para acelerar os Objetivos de Desenvolvimento Sustentáveis de 2030



Prêmio Top Telemedicine Solution Providers, da **Healthcare Tech Outlook Magazine**



Prêmio 50 empresas mais confiáveis do mundo da **Silicon Review**



## ACESSO UNIVERSAL A MEDICINA DE QUALIDADE





# PORTAL TELEMEDICINA

*Digital Healthcare Center*

**OBRIGADO**

**[www.PortalTelemedicina.com.br](http://www.PortalTelemedicina.com.br)**

**[rafael@portaltelemedicina.com.br](mailto:rafael@portaltelemedicina.com.br)**